U.G.E. 0282 : SIE DE SEILLE ET MOSELLE (54)

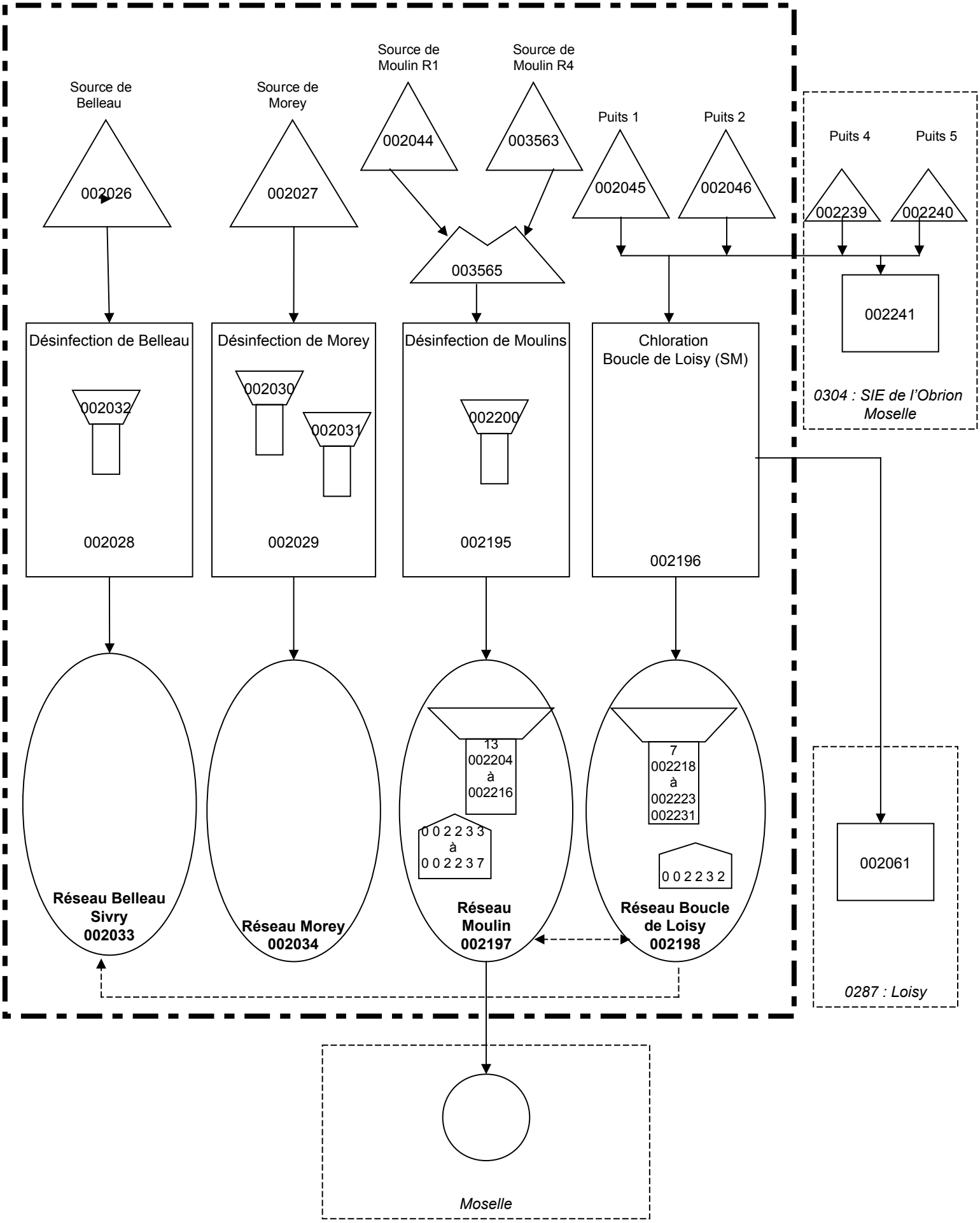

Dernière mise à jour : 07/05/2010